

NOT FOR CONSTRUCTION: 12.07.09

ARCHITECTS OF RECORD:

BRADFORD J. DUDLEY
345 THIRD STREET
LAGUNA BEACH, CALIFORNIA 92651
T: 949.376.3076 F: 949.376.3078

PAUL MITCHELL
PARTNER SCHOOL

METAIRIE, LA

3321 HESSMER AVENUE
METAIRIE, LA 70002

CLIENT:

MARK AND LISA PALERMO

PROFESSIONAL SEAL:

SIGNATURE

DATE

SUBMISSION

DATE

CONCEPT PLAN

12.01.09

CONSULTANT COORDINATION

12.14.09

PROJECT NO: 0728

SCALE: 1/8" = 1'

FIRST FLOOR
AS-BUILT PLAN

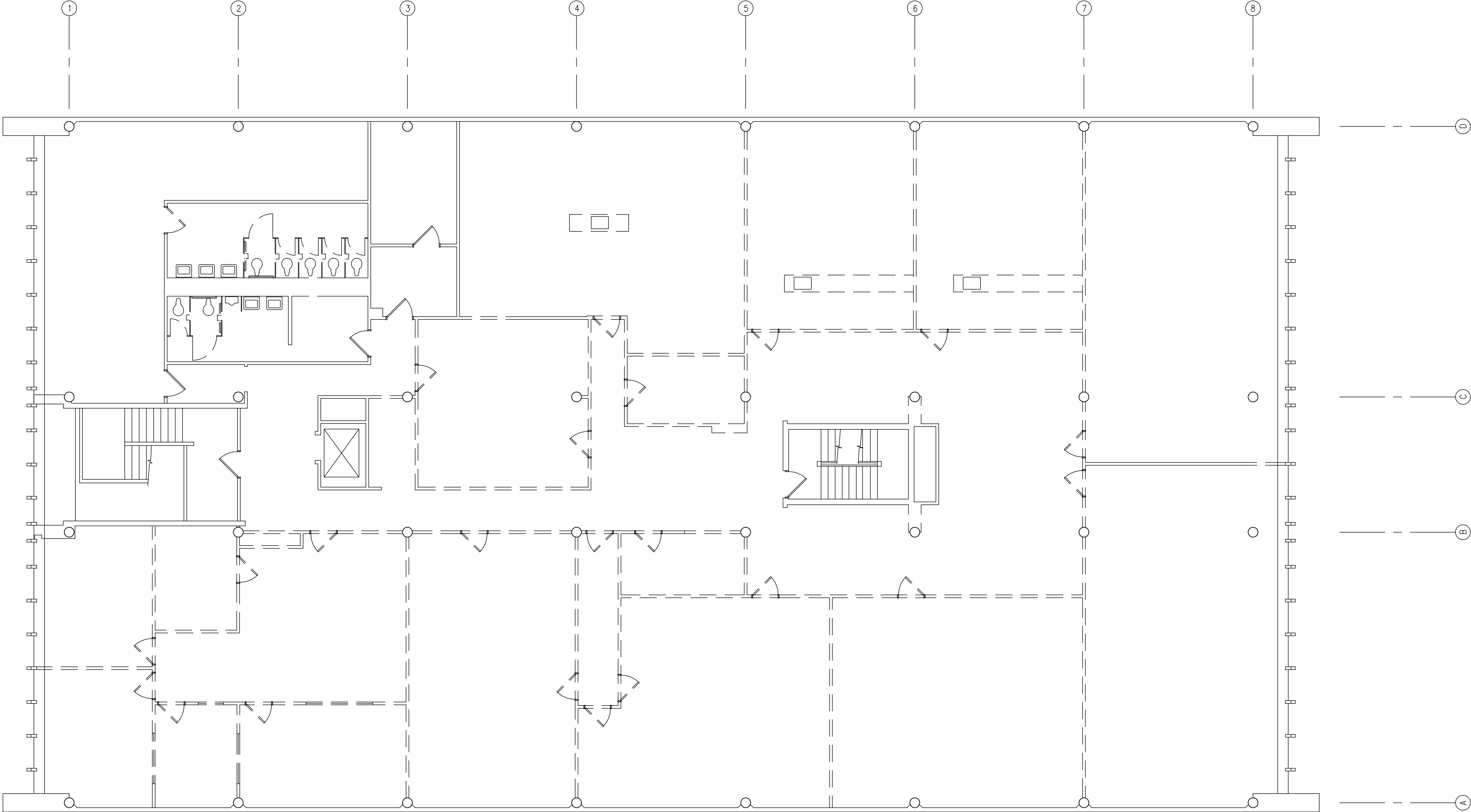

NOT FOR CONSTRUCTION: 12.07.09

ARCHITECTS OF RECORD:

BRADFORD J. DUDLEY
345 THIRD STREET
LAGUNA BEACH, CALIFORNIA 92651
T: 949.376.3076 F: 949.376.3078

PAUL MITCHELL
PARTNER SCHOOL

METAIRIE, LA

3321 HESSMER AVENUE
METAIRIE, LA 70002

CLIENT:

MARK AND LISA PALERMO

PROFESSIONAL SEAL:

SIGNATURE

DATE

SUBMISSION

DATE

CONCEPT PLAN

12.01.09

CONSULTANT COORDINATION

12.14.09

PROJECT NO: 0728

SCALE: 1/8" = 1'

SECOND FLOOR
AS-BUILT PLAN

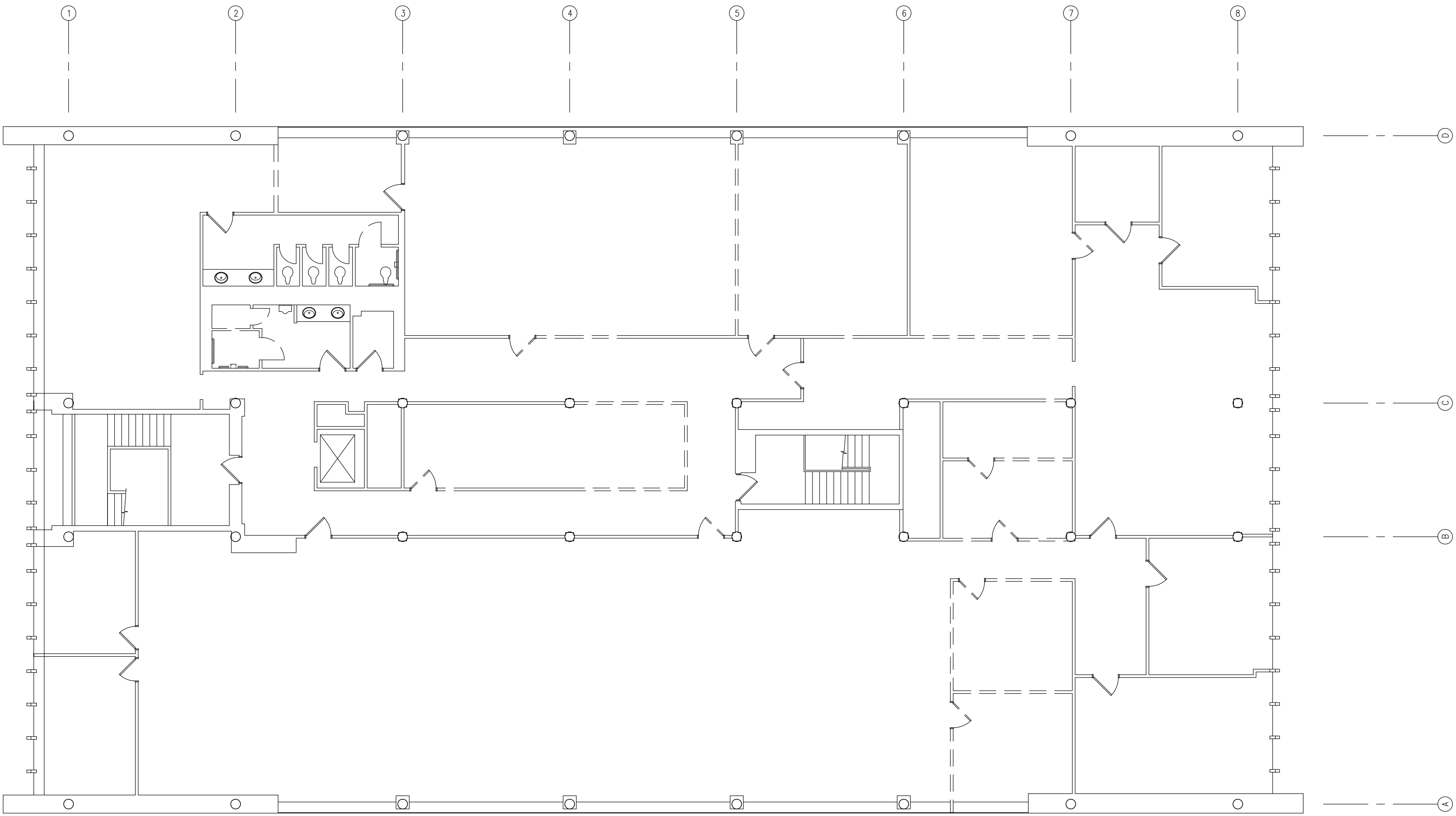

NOT FOR CONSTRUCTION: 12.07.09

ARCHITECTS OF RECORD:

BRADFORD J. DUDLEY
345 THIRD STREET
LAGUNA BEACH, CALIFORNIA 92651
T: 949.376.3076 F: 949.376.3078

PAUL MITCHELL
PARTNER SCHOOL

METAIRIE, LA

3321 HESSMER AVENUE
METAIRIE, LA 70002

CLIENT:

MARK AND LISA PALERMO

PROFESSIONAL SEAL:

SIGNATURE

DATE

SUBMISSION

DATE

CONCEPT PLAN

12.01.09

CONSULTANT COORDINATION

12.14.09

PROJECT NO: 0728

SCALE: 1/8" = 1'

THIRD FLOOR
AS-BUILT PLAN